



SmartAsset Software

Smart Asset Software

Microsoft Projects Integration

Asset Management & Project Planning without the Copy/Paste

The **SmartAsset Project Addin** eliminates the tedium and error potential of importing and exporting data to/from Microsoft Projects for asset management activities such as planned shutdowns, construction and operational requirements.

The screenshot displays the Microsoft Project interface with the SmartAsset Project Addin. The 'SmartAsset Navigator' on the left shows a tree view of assets. The central Gantt chart displays task dependencies. The 'Jobs' table at the bottom lists tasks with their start dates and elapsed hours. A context menu is open over the 'Jobs' table, showing options like 'Select/Unselect', 'Open', 'Insert', and 'Ticket'.

Job Number	Title	Start Date	Pri	Elapsed Hours	
<input type="checkbox"/>	E0000003	Kit Out @ Ant NZ	19/01/2012	2	8
<input checked="" type="checkbox"/>	E0000004	Travel to Scott Base	20/01/2012	2	9
<input checked="" type="checkbox"/>	E0000005	Arrival Brief	23/01/2012	2	9
<input checked="" type="checkbox"/>	E0000006	Base Tour	24/01/2012	2	9
<input checked="" type="checkbox"/>	E0000007	In Brief	25/01/2012	2	9
<input checked="" type="checkbox"/>	E0000008	Field Training	26/01/2012	2	16
<input checked="" type="checkbox"/>	E0000009	Skidoo Licence	30/01/2012	2	16
<input checked="" type="checkbox"/>	E0000010	Prepare for Field	1/02/2012	2	16
<input checked="" type="checkbox"/>	E0000011	Deploy to Site	3/02/2012	2	16
<input checked="" type="checkbox"/>	E0000012	Field Work at Site	7/02/2012	2	16
<input type="checkbox"/>	E0000013	Return to Scott Base	21/02/2012	2	8
<input type="checkbox"/>	E0000014	De-Kit	22/02/2012	2	16
<input type="checkbox"/>	E0000015	Debrief	24/02/2012	2	16
<input type="checkbox"/>	E0000016	Pack Cargo	28/02/2012	2	16
<input type="checkbox"/>	E0000017	Return to NZ	1/03/2012	2	8

By embedding asset management functionality inside MS Projects, the process of selecting, extracting and inserting jobs and their dependencies is a simple matter of a few mouse clicks, all done without leaving Projects

Resource assignment using the Team Planner feature of MS Projects is a simple drag and drop process.

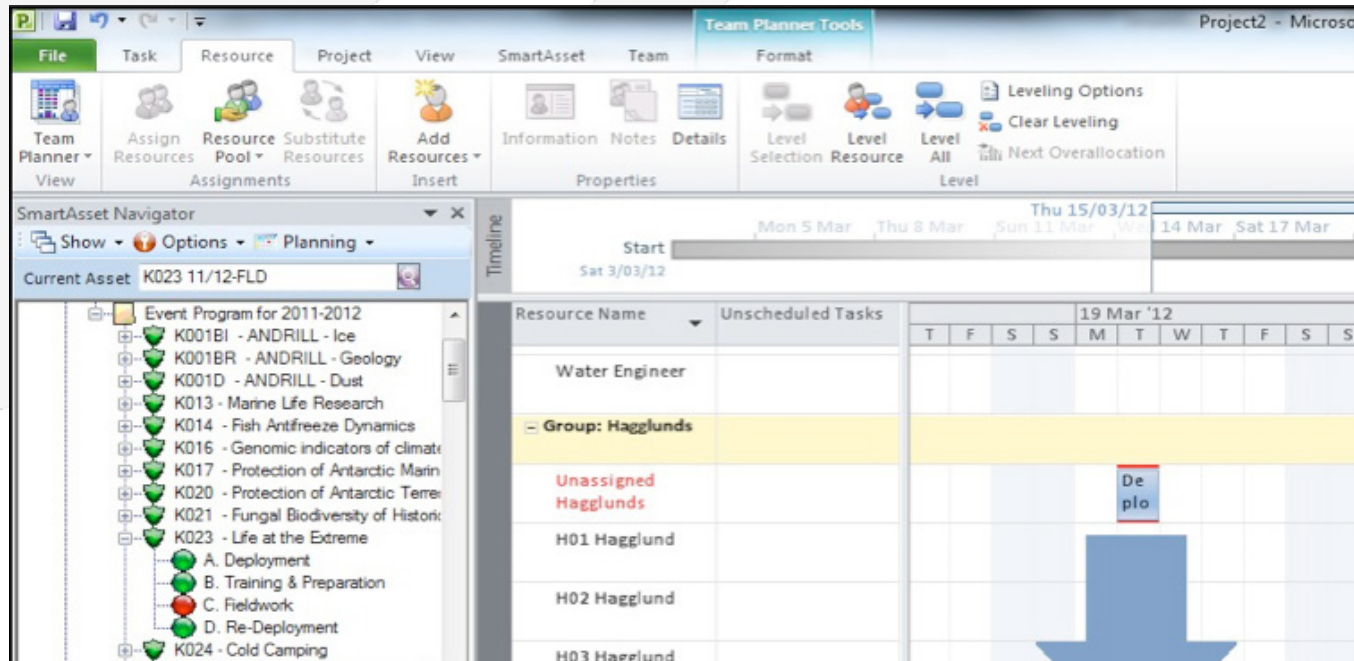

Resource assignment using the Team Planner feature of MS Projects is a simple drag and drop process.

Material requirement projections appear on Resource Usage Sheets.

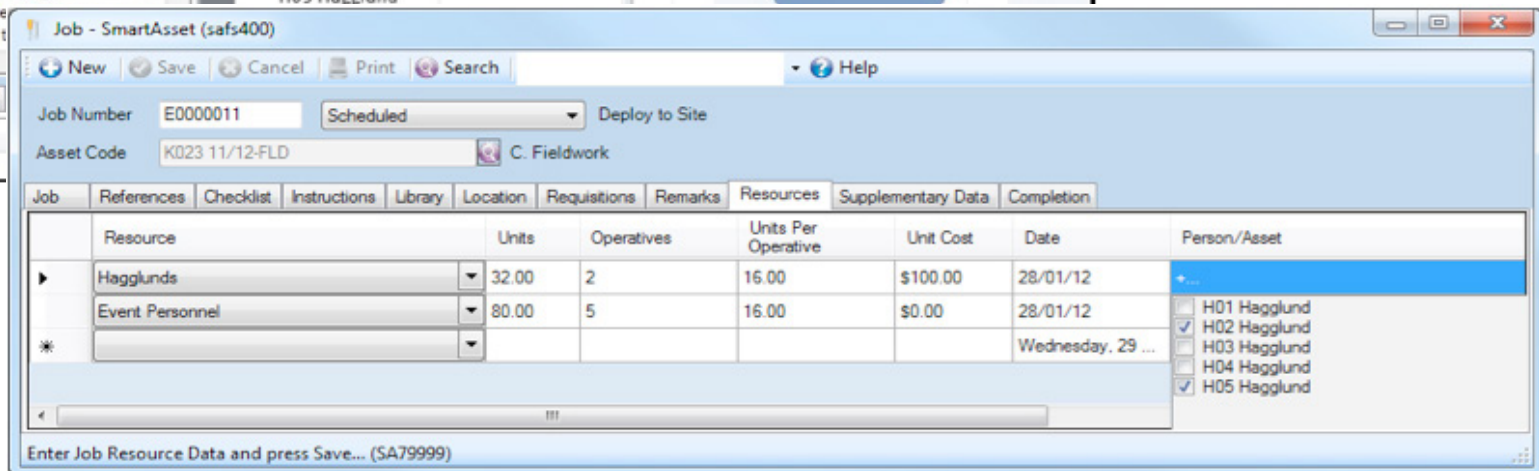

SmartAsset Ribbon Tab records the fruits of your planning efforts back in the secure, shared and backed-up data repository that is the SmartAsset **SQL Server database**... or perhaps that of your own **CMMS/EAM** product.

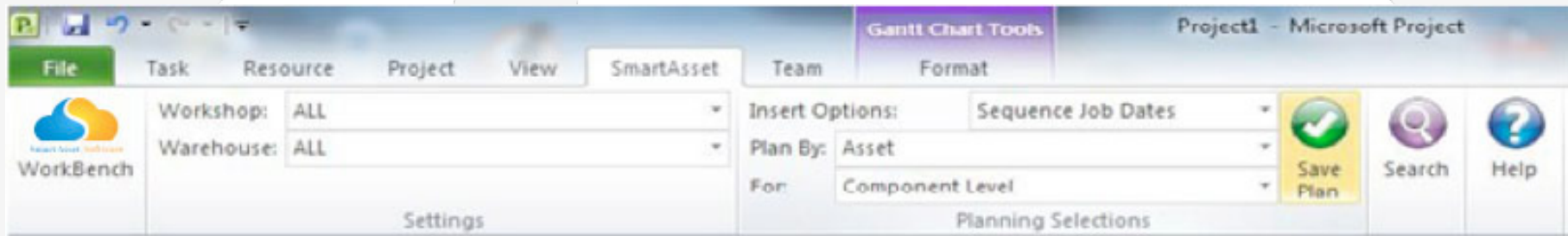

Selecting the 'Save Plan' button housed in the convenient.